



FORCE EQUIPMENT SERVICE & HIRE

WA's leading earthmoving machinery contractor



Company Profile

- Established in 1987, Force is a leading earthmoving machinery contractor
- More than 20 years service to the resources, mining and construction industries
- Fully equipped workshop facilities at Perth, Kalgoorlie-Boulder, Port Hedland, Geraldton and Mackay in Queensland



Company Profile

- Specialising in bulk earthworks, crusher feed contracts and machinery hire
- Manage long and short-term contracts tailored to each client
- Backed by a team of more than 200 qualified support staff

Services at a glance

- Wet and dry hire of earthmoving machinery
- Local and regional workshop facilities
- On-site support
- Boiler making
- Machine refurbishment
- Quarantine Clearances
- Industrial Crane Services
- Labour hire





Earthmoving Machinery

- A modern fleet of more than 100 fully maintained vehicles
- Available for wet or dry hire at competitive rates for projects of any size
- Certified and experienced operators

Workshop Facilities

- Fully equipped workshop facilities in Perth, Kalgoorlie-Boulder, Port Hedland, Geraldton and Mackay
- Managed by qualified Caterpillar trained mechanics
- Provide minor maintenance and repairs through to major rebuilds and component overhauls
- Offer fully equipped mobile service units for mechanical, electrical and welding services throughout WA and QLD at short notice

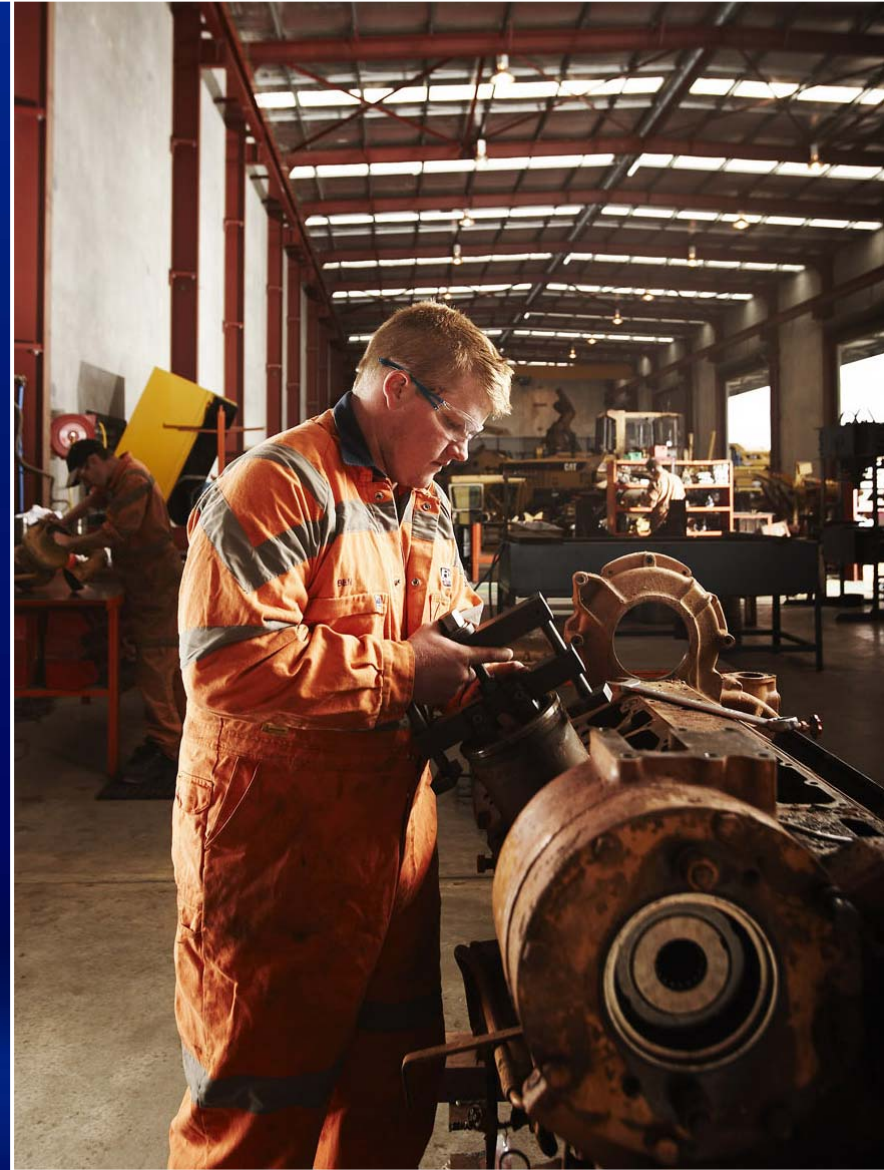



Boilermaker Services

- Fully equipped boiler-making facilities at every company workshop
- Qualified operators perform a range of fabrication and repair work
- Provide mobile, on-site support for all boiler-making repairs
- Experienced on Komatsu, Caterpillar, Terex, Hitachi and O&K mining and earthmoving machinery



Sandblast & Paint

- Full machine refurbishment services
- Available in Perth & Kalgoorlie
- Includes minor paint touch-ups to complete machine sandblasting and repainting

Quarantine

- Force operates a fully approved Quarantine Clearance Facility
- Professional quarantine and weed/seed clearance services on imported machinery
- Services are conducted in compliance with the Federal Quarantine Act 1908 and related legislation

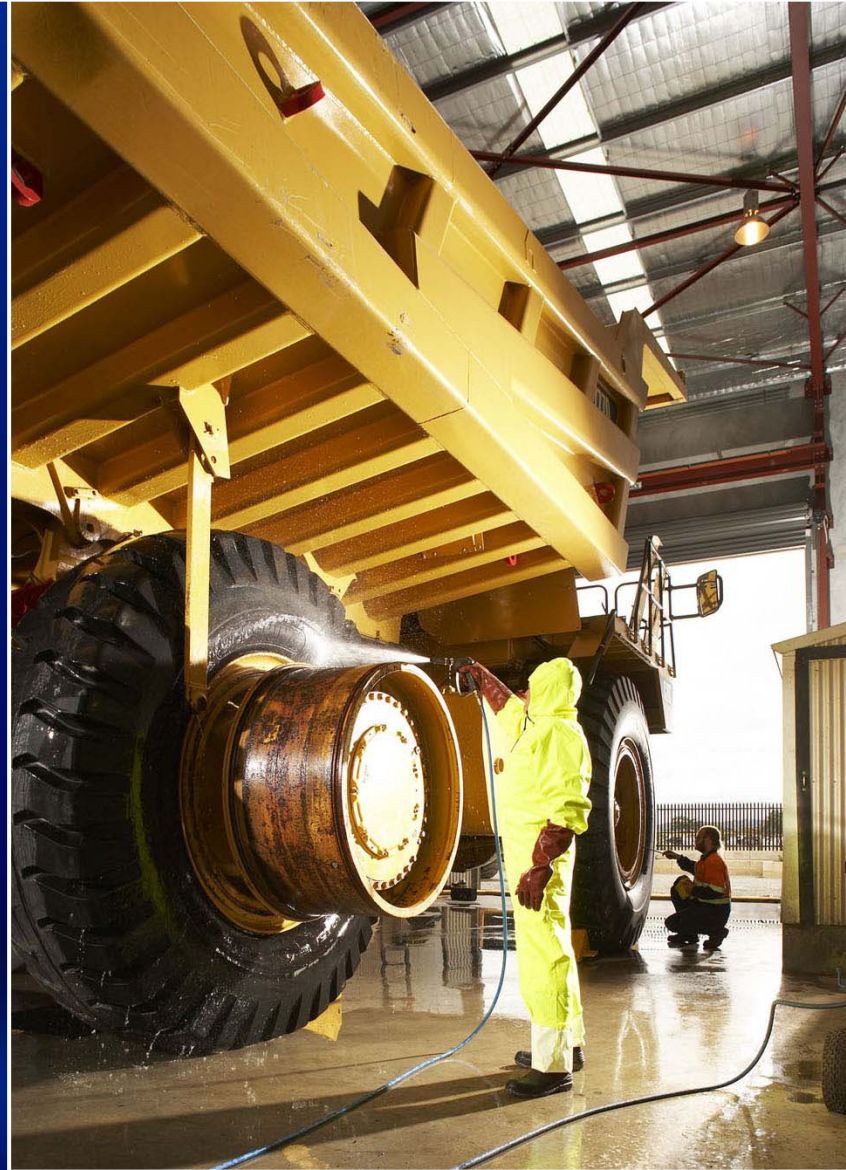



Crane Hire

- Comprises a fleet of 15 cranes
- A team of experienced operators capable of managing any construction or infrastructure project, industrial plants or engineering and maintenance projects



A Dedicated Team

- A team of more than 200 employees
- A core group of qualified trades people including Heavy Duty Fitters, Servicemen, Boilermakers, Industrial Spray Painters and Sandblasters
- Backed by friendly and efficient administrative team



Committed to Workplace Safety

- Take a proactive approach to employee welfare through a comprehensive Safety Management System

Safety Management System

- Safety Management Plan
- Hazard Control
- Accident and Loss Control
- Emergency Control
- Inductions and Training
- Environmental Monitoring
- Continuous Improvement





Employee Wellbeing

- Committed to maintaining a fit and productive workforce
- Implemented a company health program to assist employees and their families in achieving good health through a range of initiatives

Company Health Program

- Individual health risk assessments and monthly seminars
- Tailored healthy living programs focused on healthy eating, stress management and physical activity
- A smoke-free program
- Discounts on private health cover
- Involvement in community events

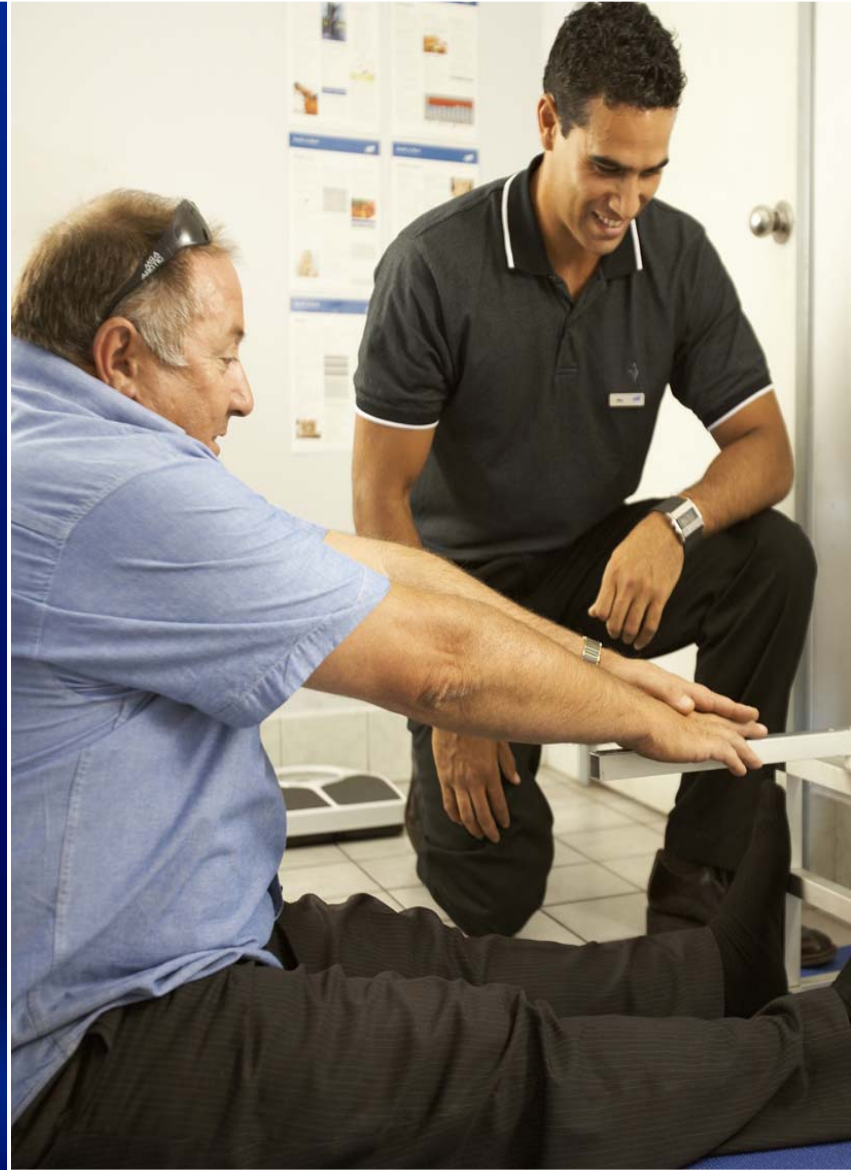

Projects

- Crusher feed and general works for Kalgoorlie Consolidated Gold Mines
- Crusher feed and general works for Norton Gold, Paddington Gold Mine
- Crusher feed and underground support works at Barrick Gold, Kanowna Belle Gold Mine
- Supply of suitable material for crushing for Cemex Kalgoorlie
- Rom Pad Crusher feed and various site services for Lion Ore Black Swan
- Rom Pad Crusher feed, Road and Decline Maintenance and Ore Rehandling for Barrick, Kanowna Belle
- Rom Pad Crusher Feed and site services for Downer EDI
- Supply 992G Loader Fleet to FMG Cloud Break Mine
- Supply of Ancillary Mining fleet to BHP Yarrie operations

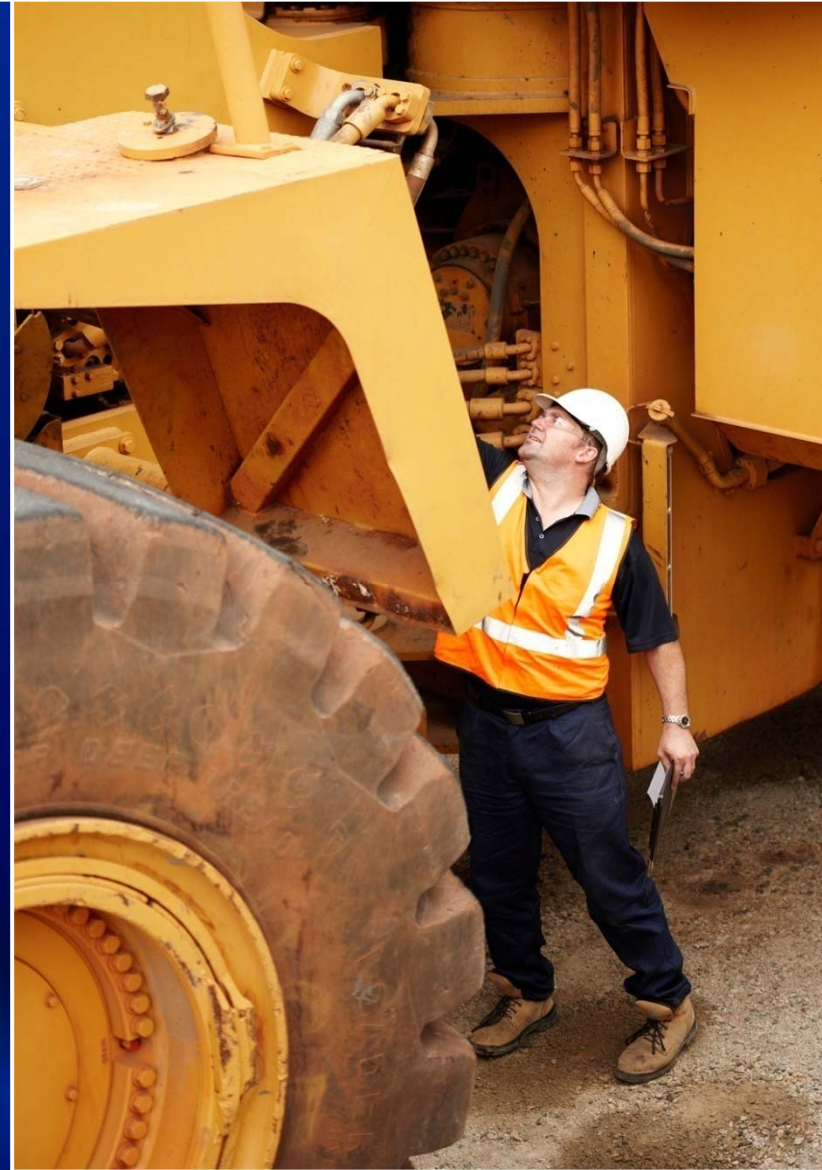

Clients

- Kalgoorlie Consolidated Gold Mines
- Barrick Gold
- Kanowna Belle Gold Mine
- Westrac Equipment Pty Ltd
- McMahon Contractors (WA) Pty Ltd
- Henry Walker Eltin
- Rio Tinto – Pilbara Iron
- Ngarda Civil & Mining
- Fortescue Metals Group
- Downer EDI Mining
- BIS Industrial Logistics
- Water Corporation
- Pilbara Maganese
- BHP
- P&O Ports
- Theiss
- Cemex
- Leighton
- Boom Logistics
- National Hire





End of Presentation